

#02-01 NOVEL-1B1b (To be confirmed)

#02-02 NOVEL 3B2b (DK) (To be confirmed)

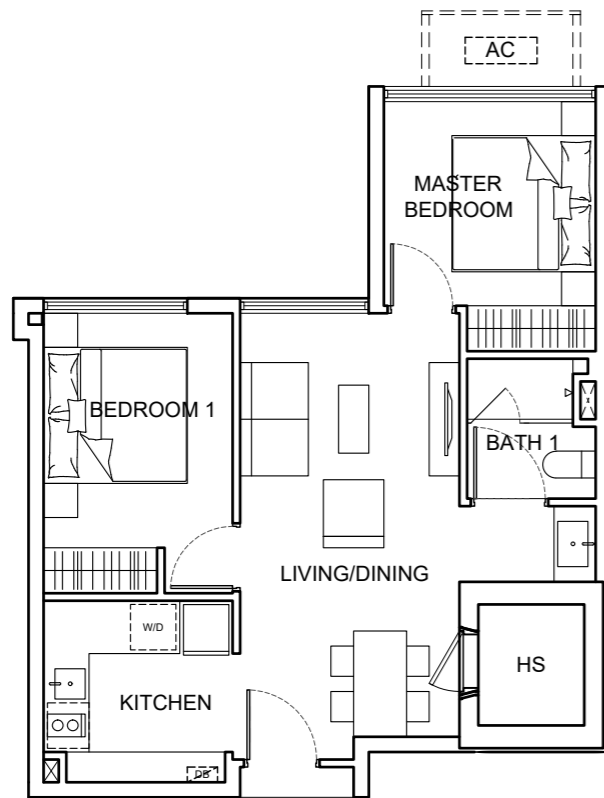

#02-03 NOVEL 2B1b (To be confirmed)

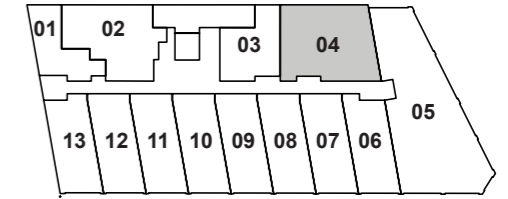
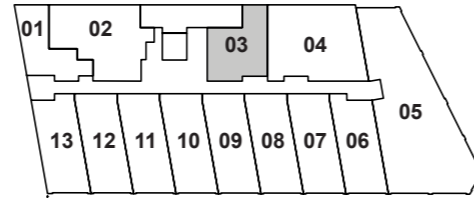
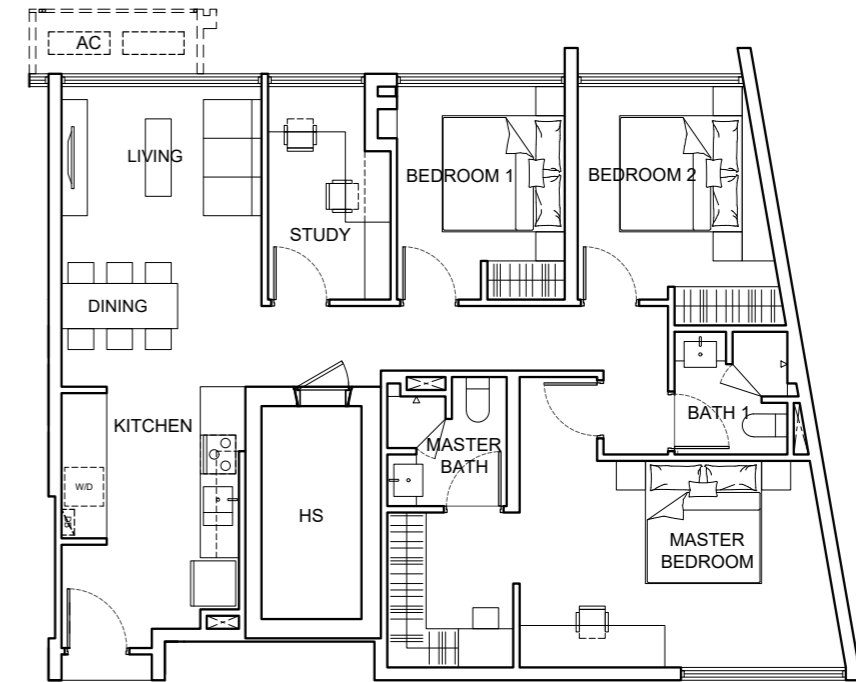

#02-04 NOVEL 3+1B2b (To be confirmed)

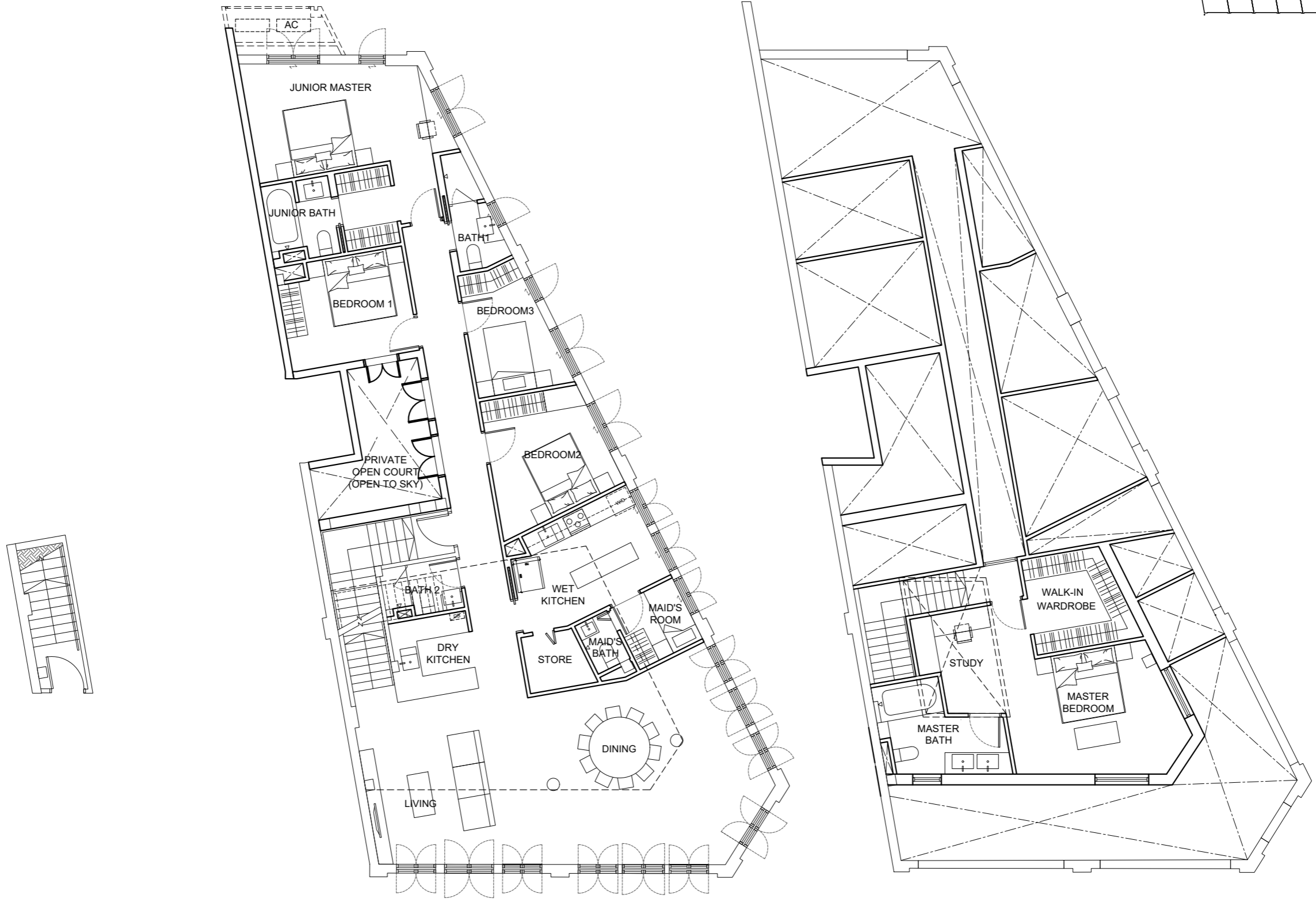
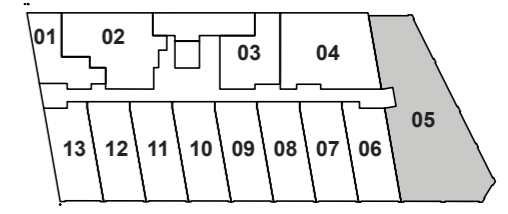

#02-05 ART DECO 5+1B3b (To be confirmed)

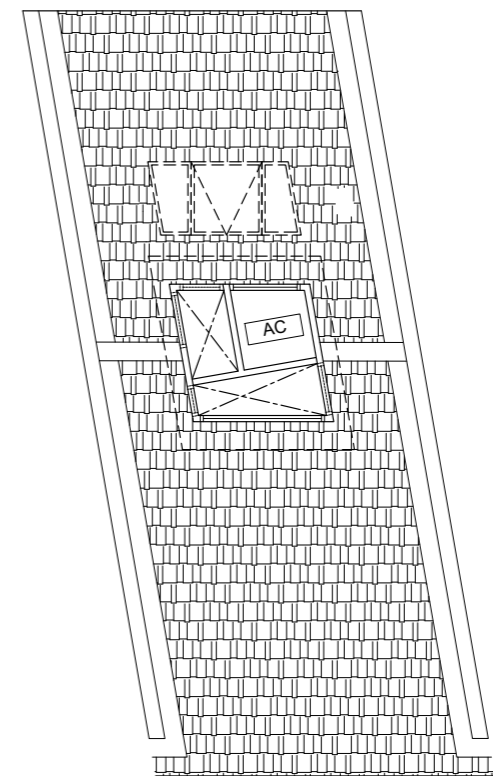
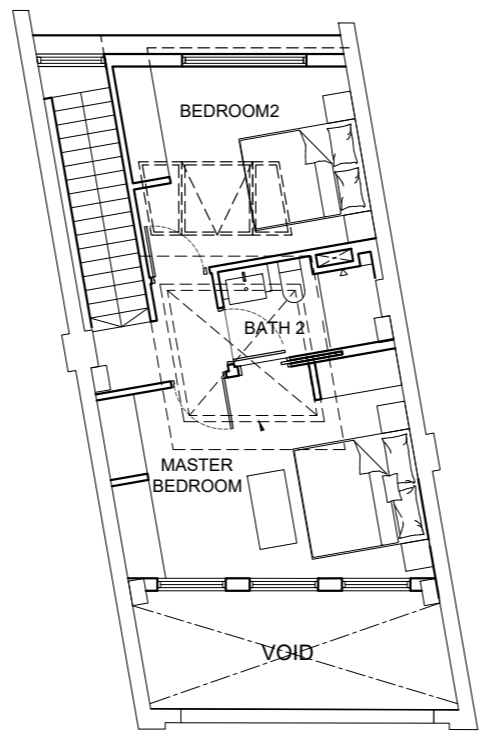
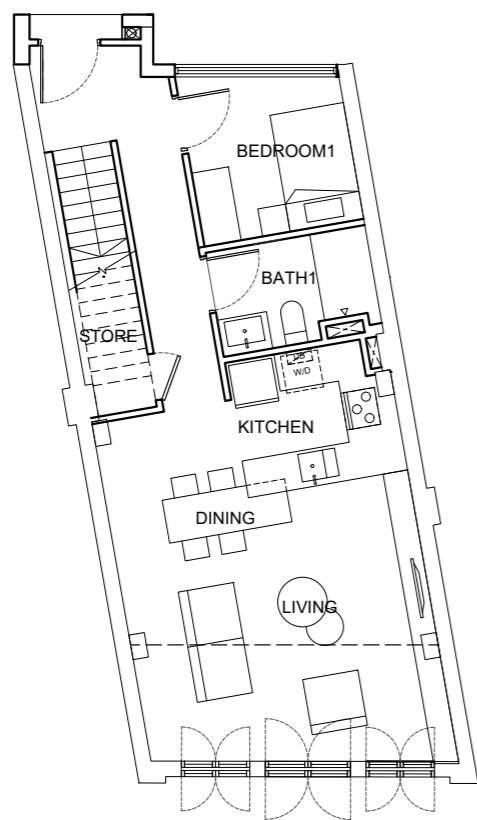
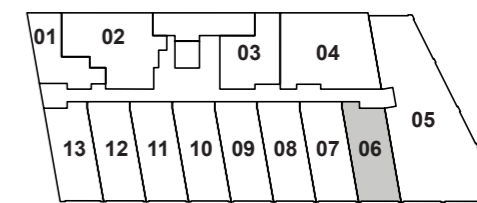

#02-06 ART DECO 3B2b (To be confirmed)

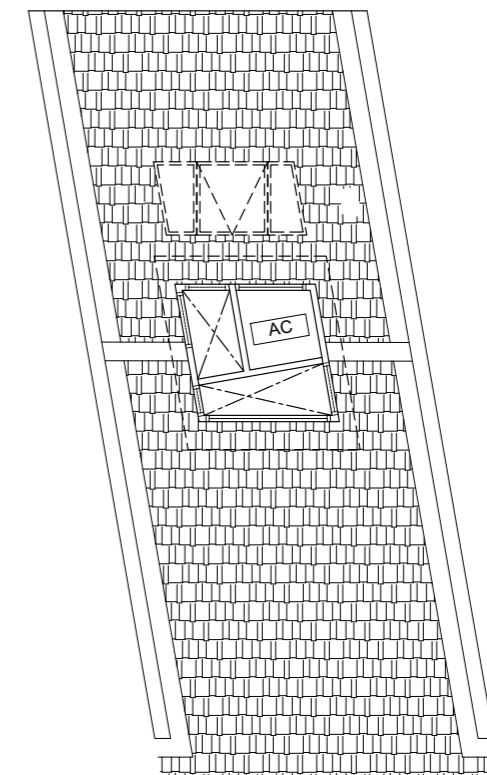
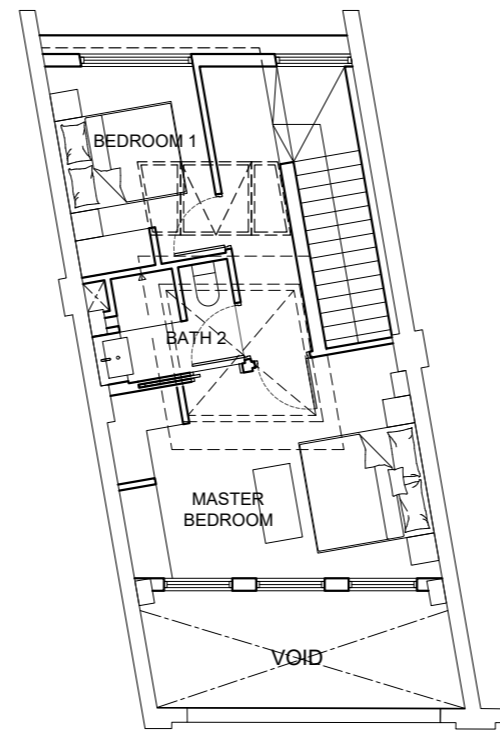
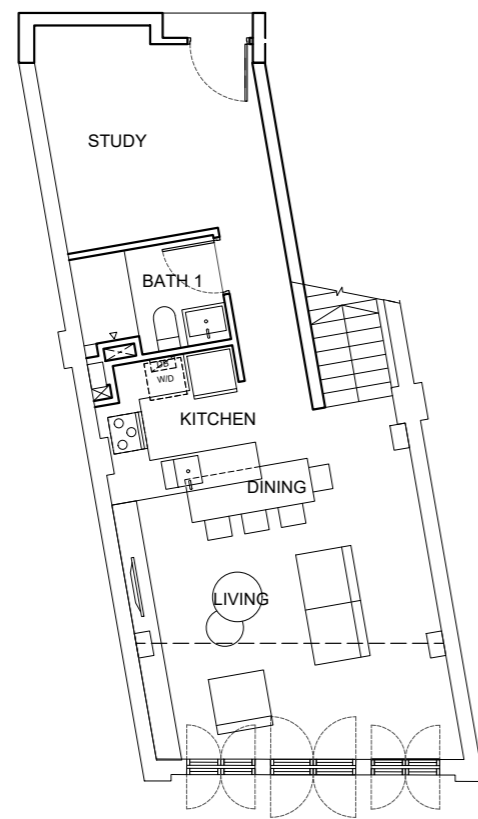
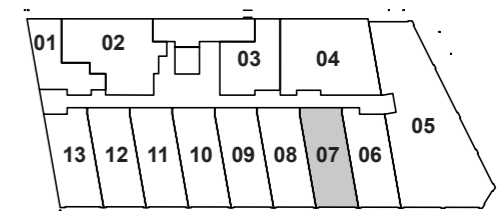

#02-07 ART DECO 2+1B2b (To be confirmed)

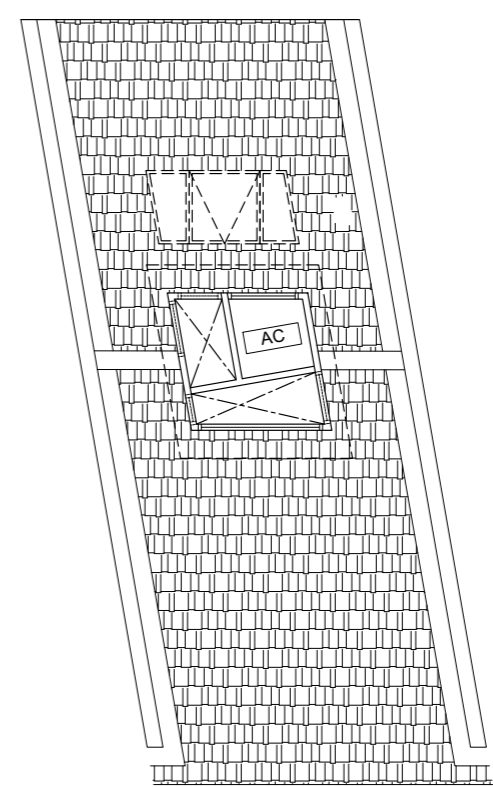
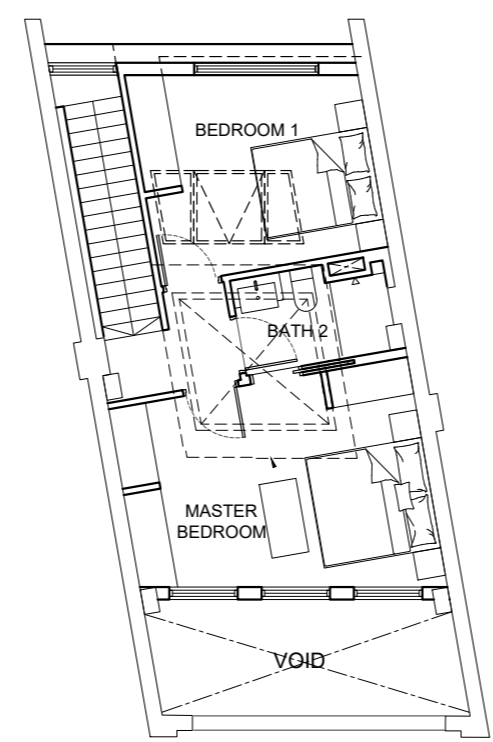
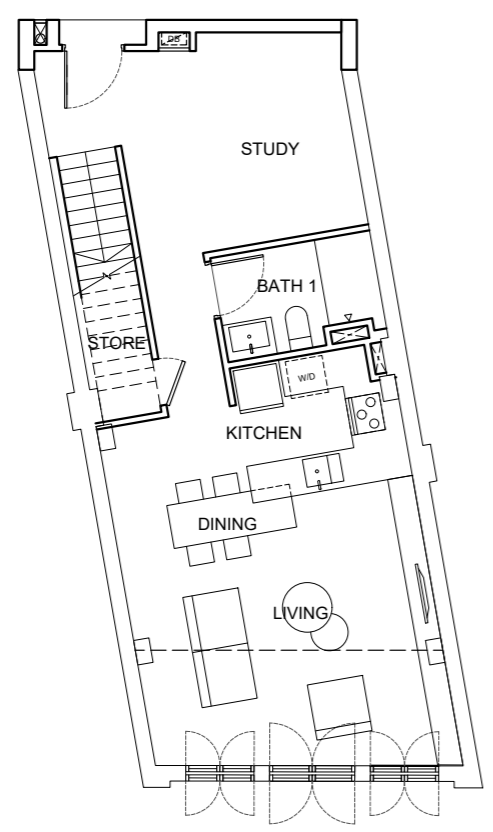
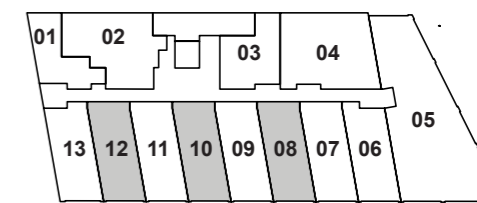

#02-08/10/12 ART DECO 2+1B2b (To be confirmed)

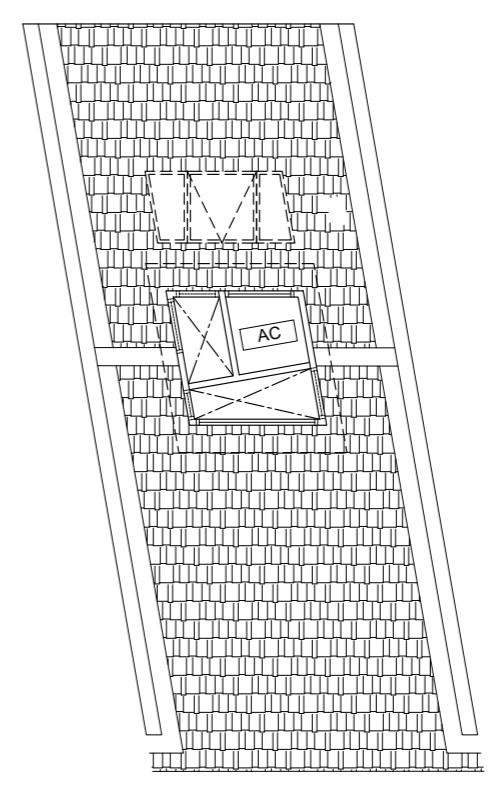
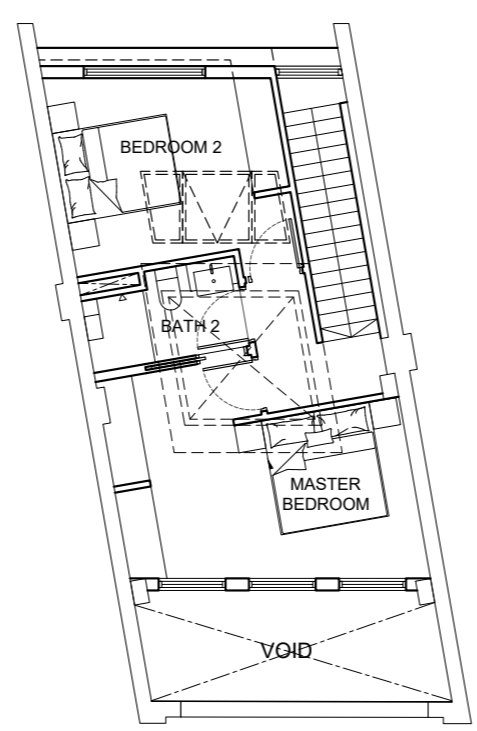
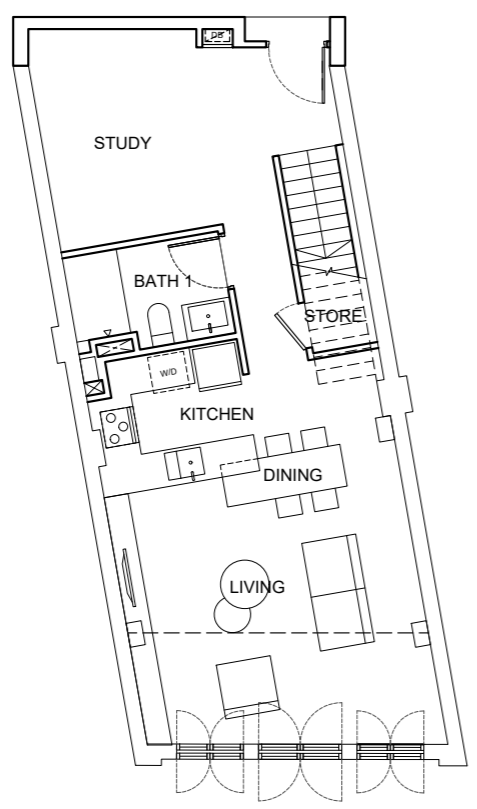
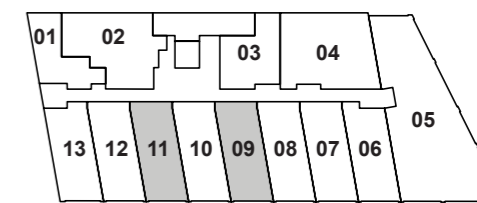

#02-09/11 ART DECO 2+1B2b (To be confirmed)

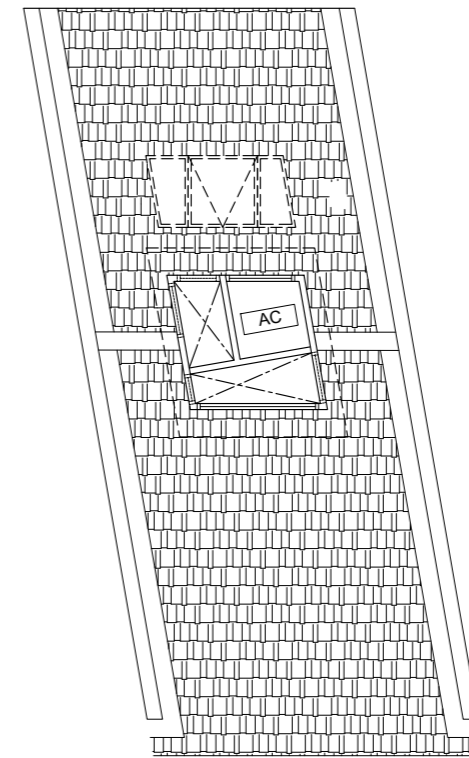
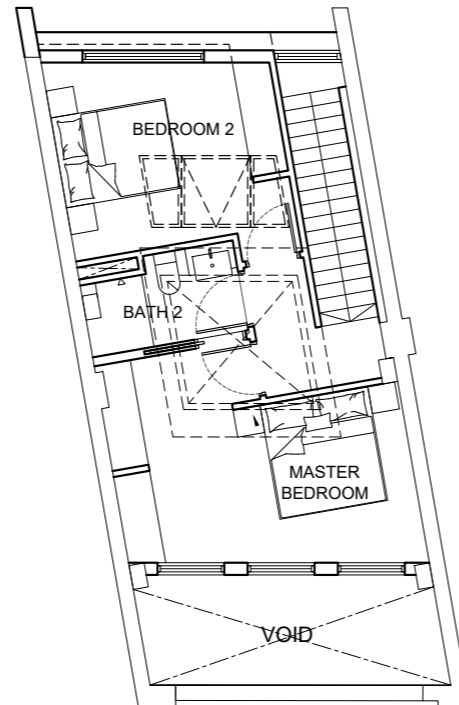
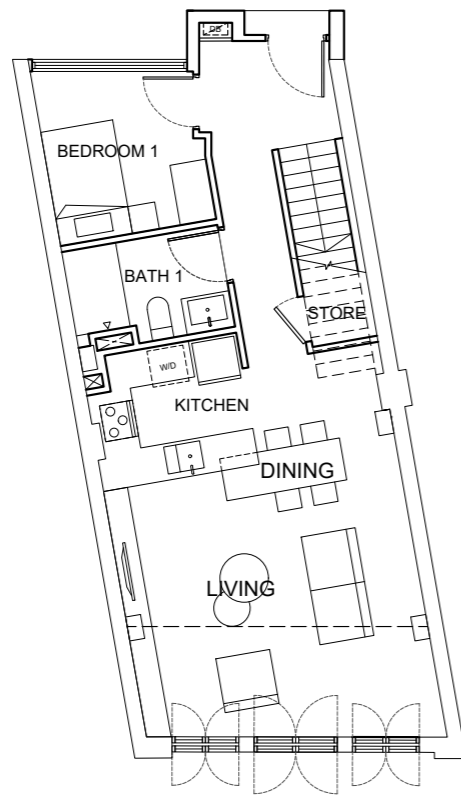
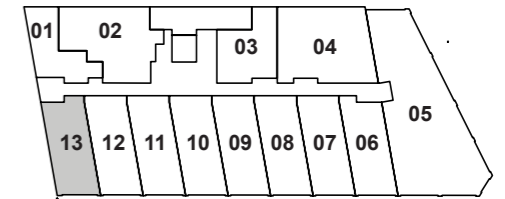

#02-13 ART DECO 2+1B2b (To be confirmed)

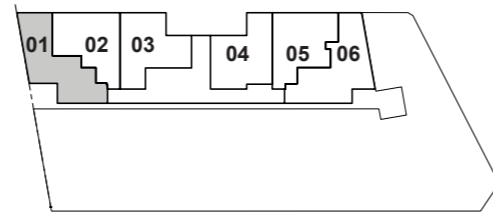

FACADE LAYOUT APPLIES TO UNIT AT LEVEL 4

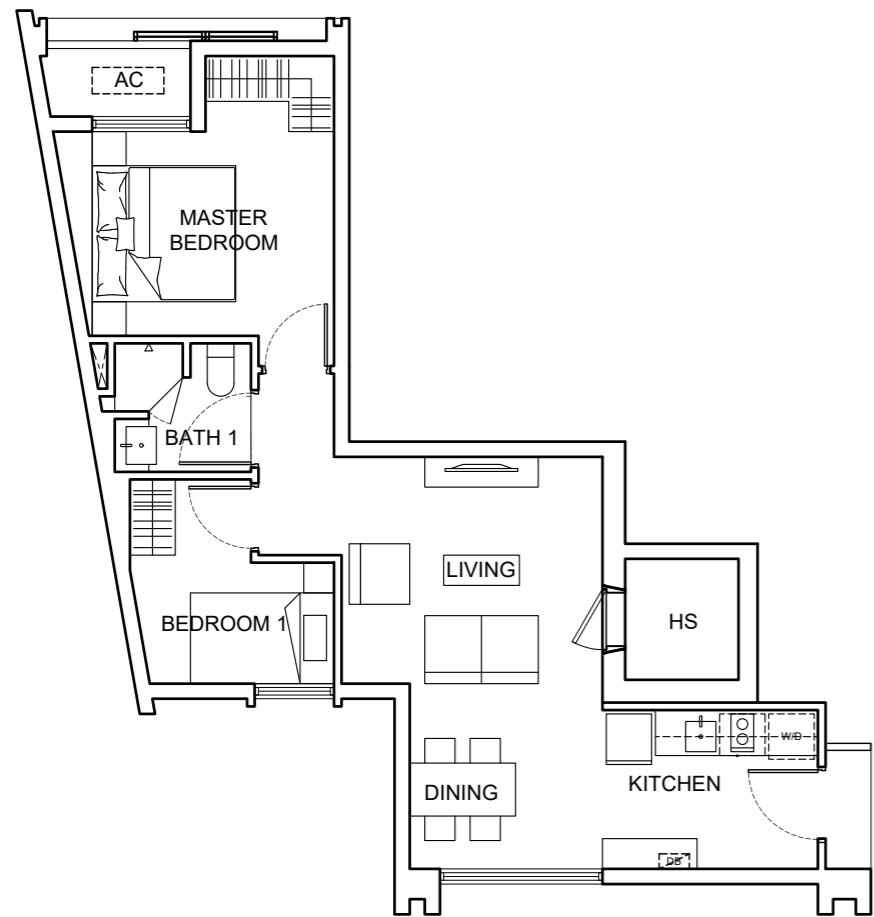
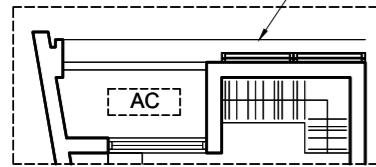

#03-01/#04-01 NOVEL 2B1b (To be confirmed)

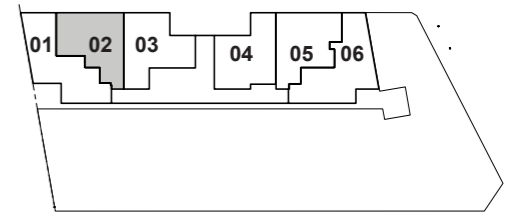

FACADE LAYOUT APPLIES TO UNIT AT LEVEL 4

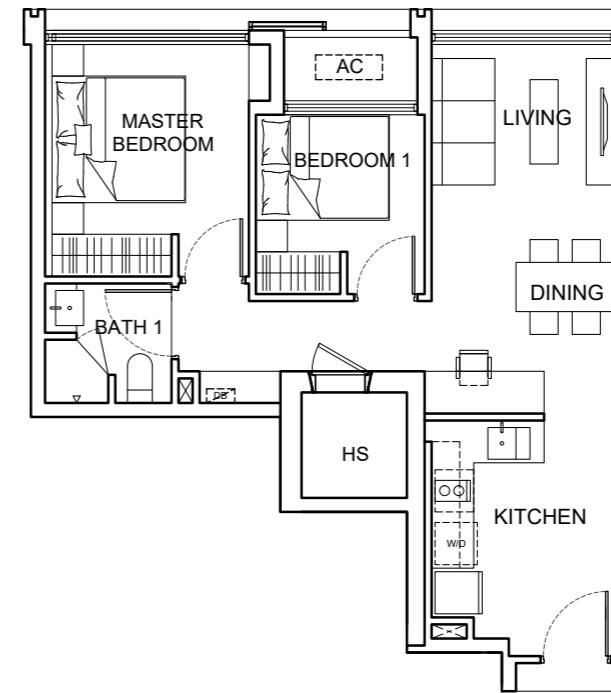
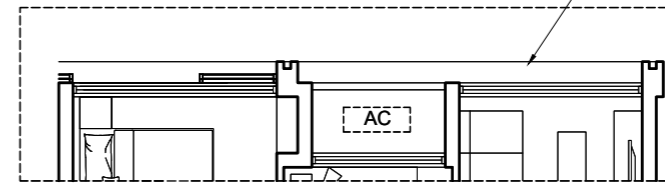

#03-02/#04-02 NOVEL 2B1b (To be confirmed)

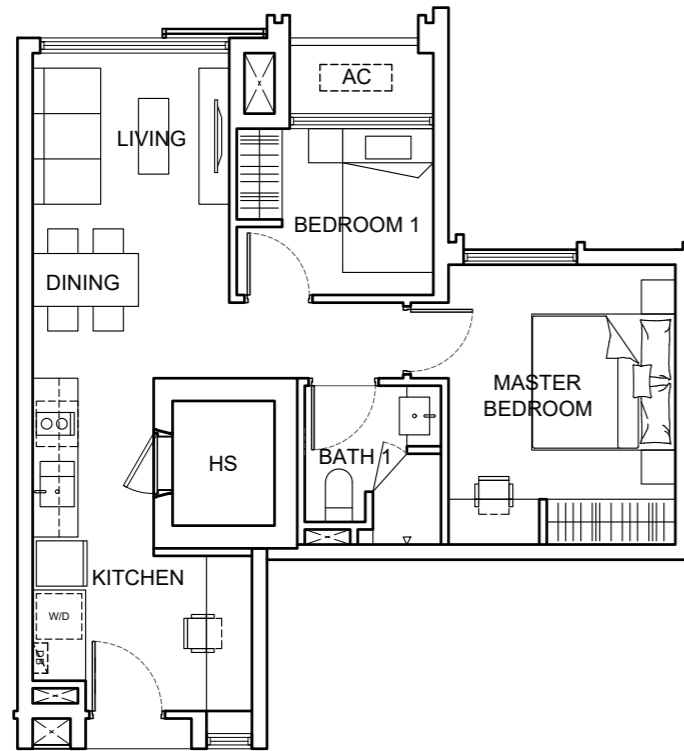
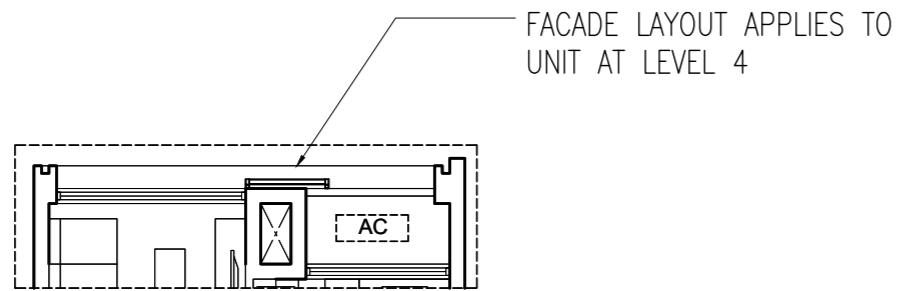
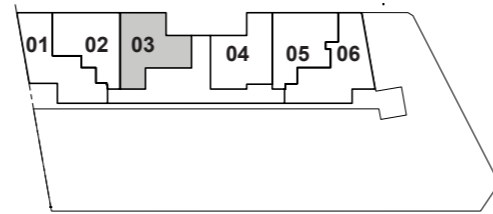

#03-03/#04-03 NOVEL 2B1b (To be confirmed)

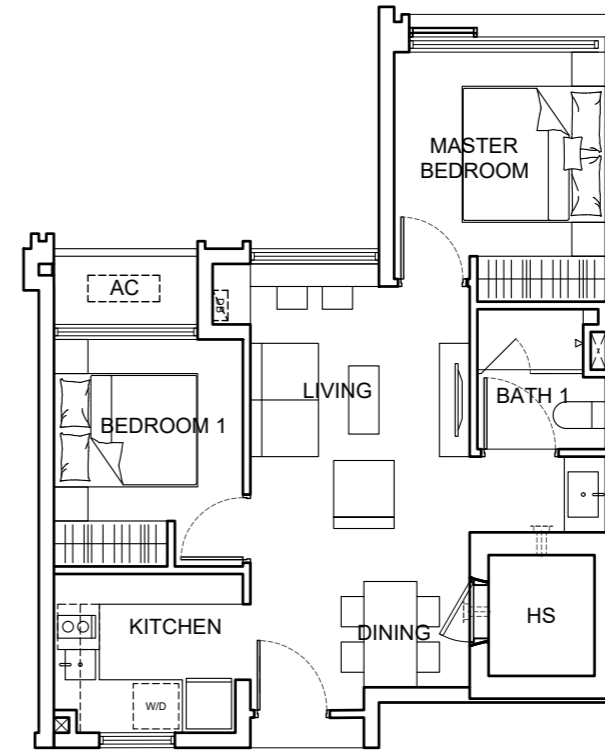
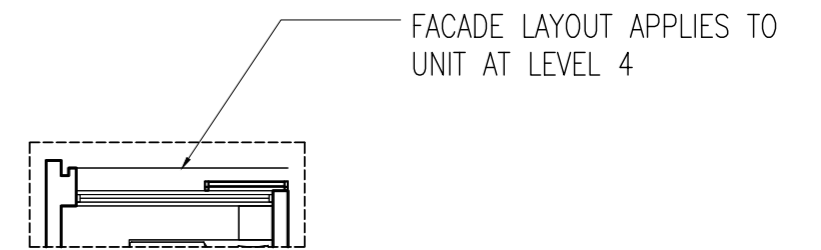
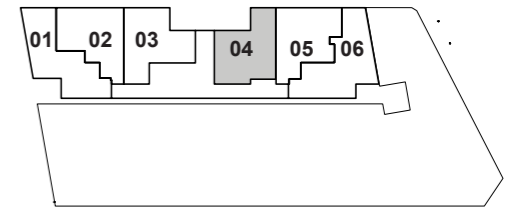

#03-04/#04-04 NOVEL 2B1b (To be confirmed)

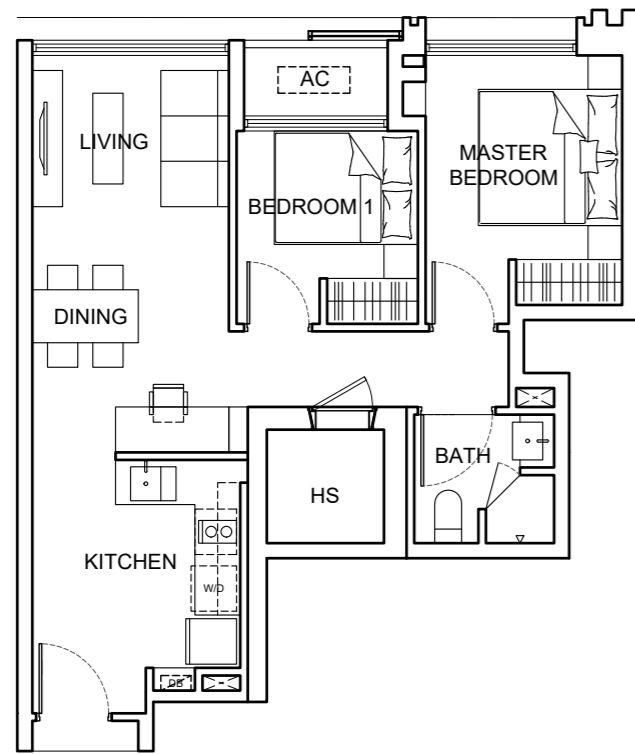
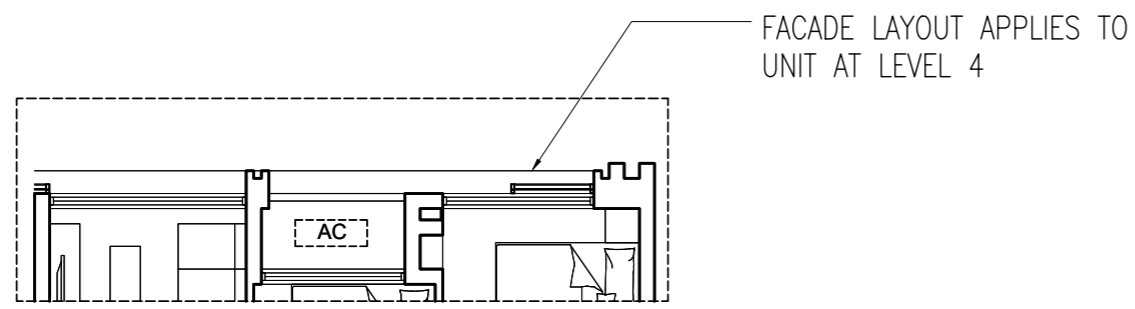
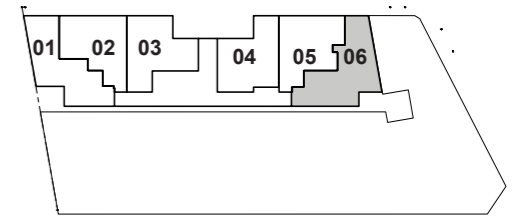
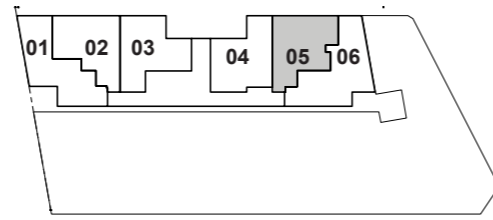

#03-05/#04-05 NOVEL 2B1b (To be confirmed)

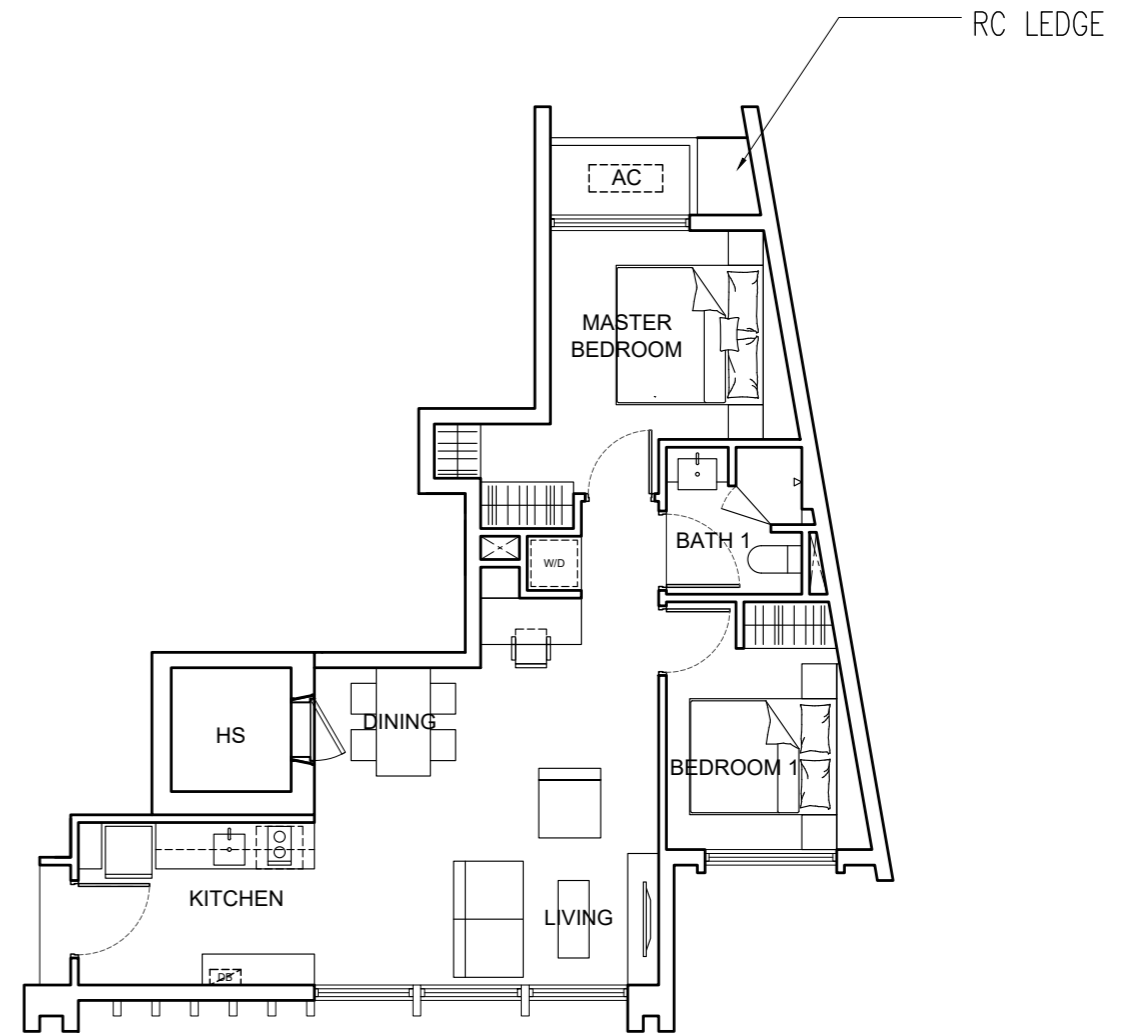

#03-06/#04-06 NOVEL 2B1b (To be confirmed)

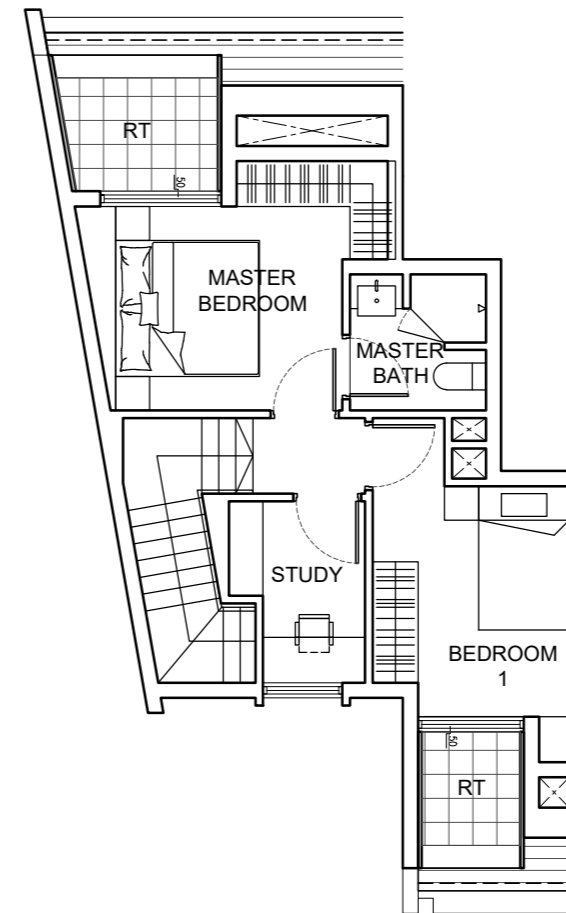
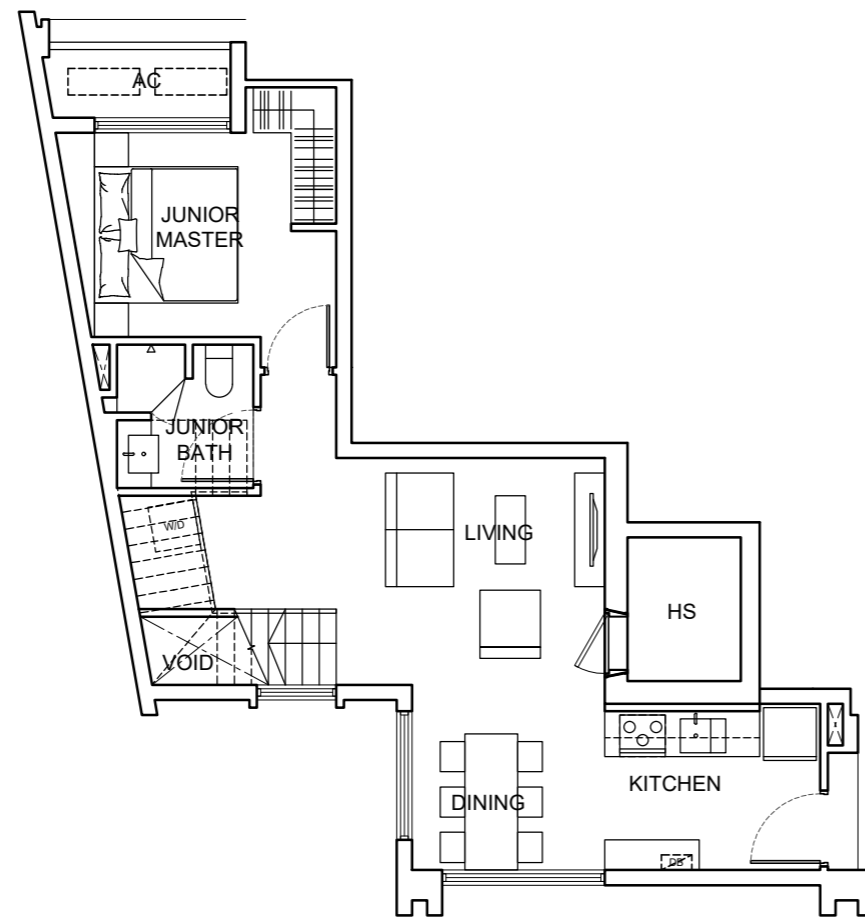
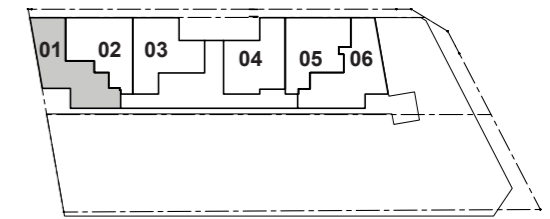

#05-01 NOVEL 3+1B2b (To be confirmed)

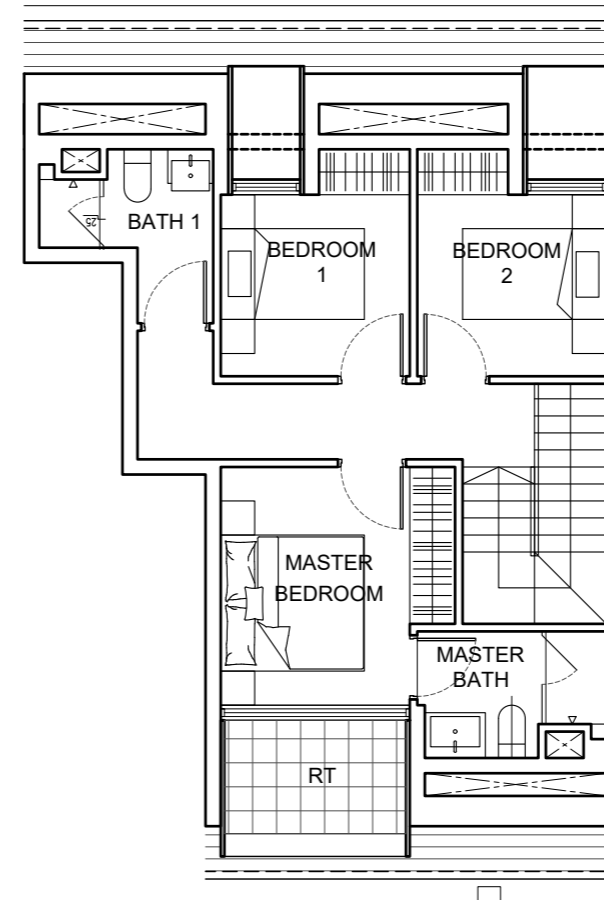
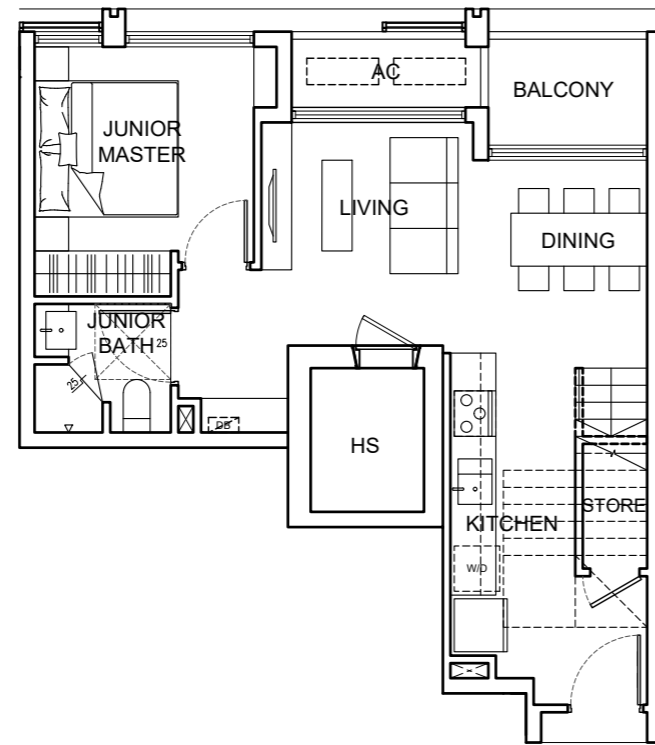
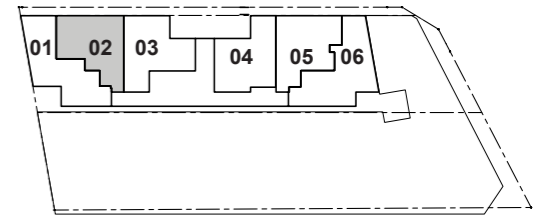

#05-02 NOVEL 4B3b (To be confirmed)

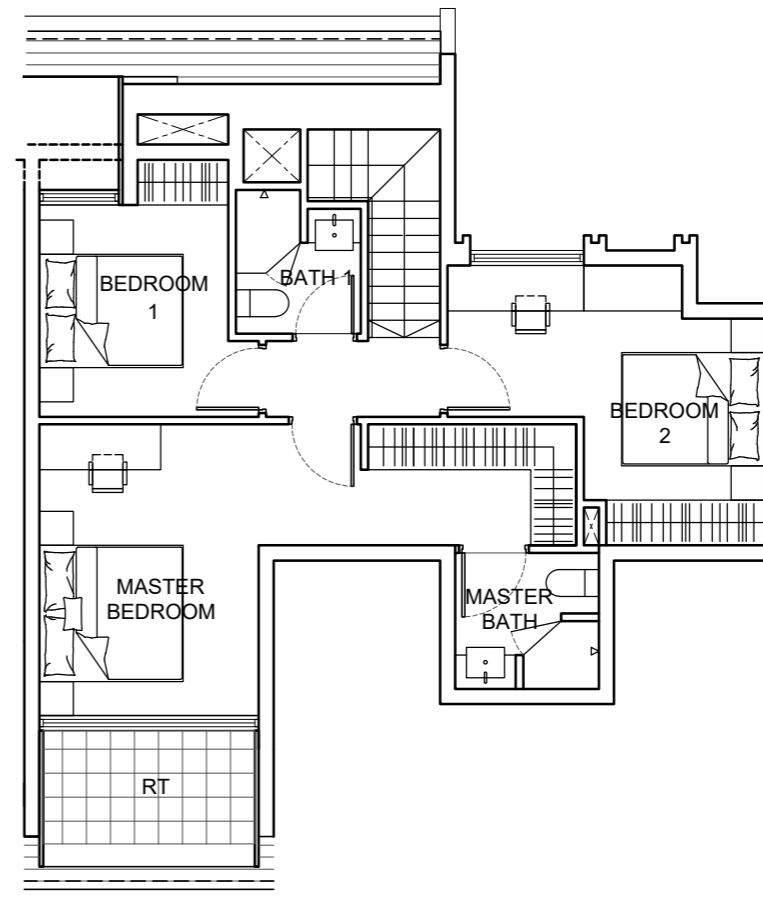
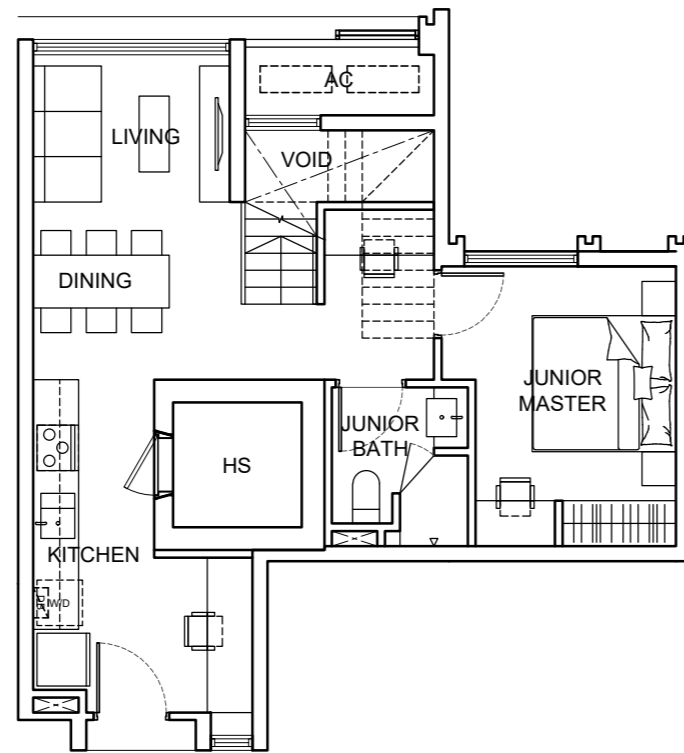
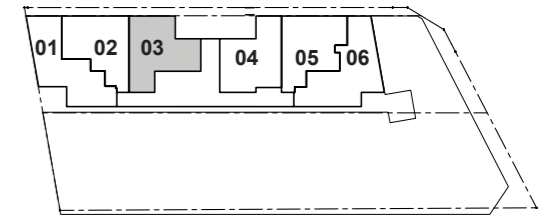

#05-03 NOVEL 4B3b (To be confirmed)

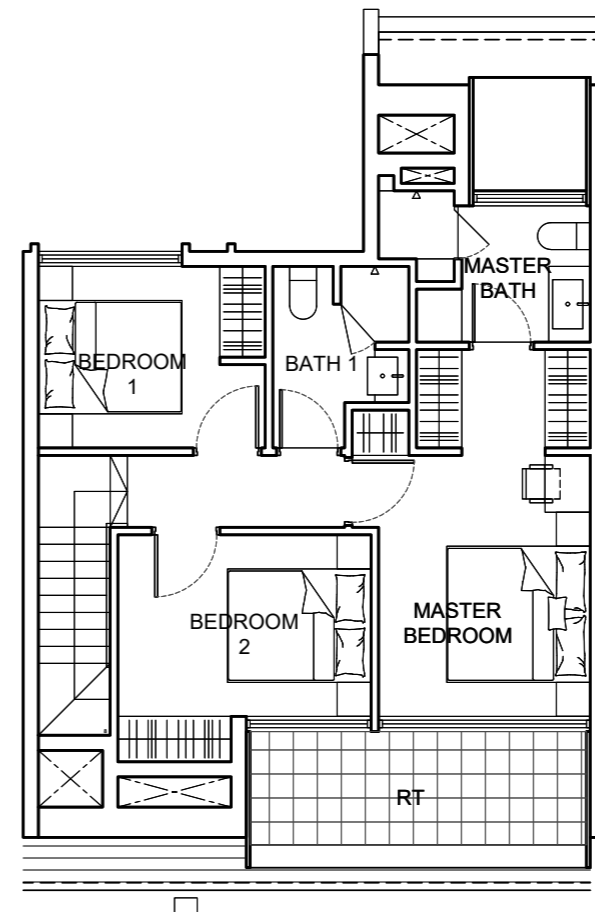
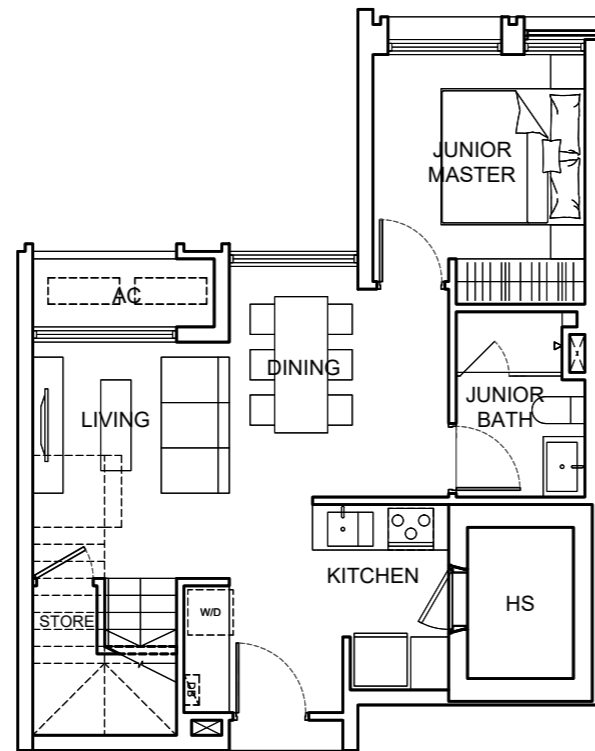
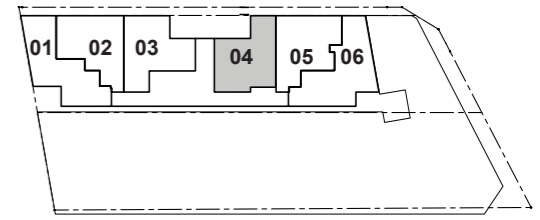

#05-04 NOVEL 4B3b (To be confirmed)

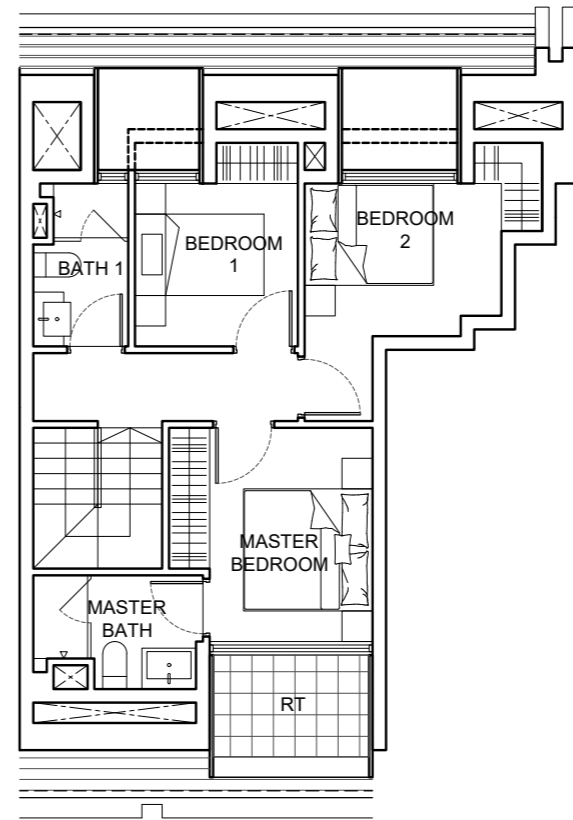
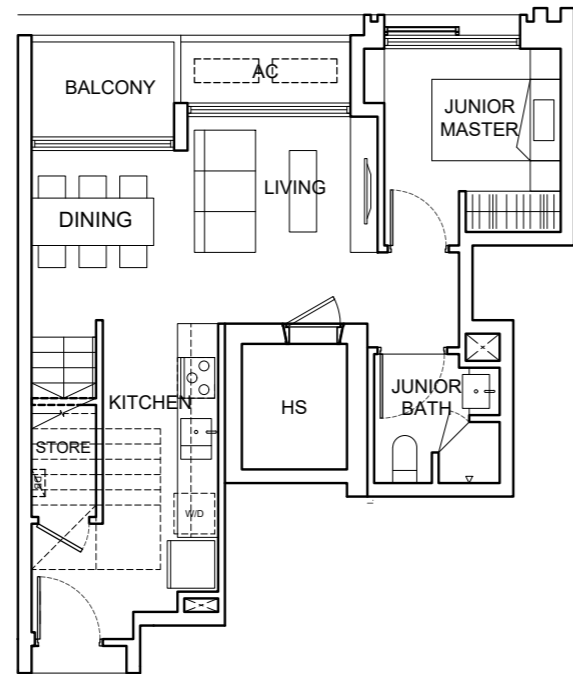
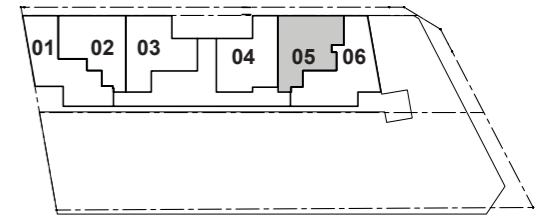

#05-05 NOVEL 4B3b (To be confirmed)

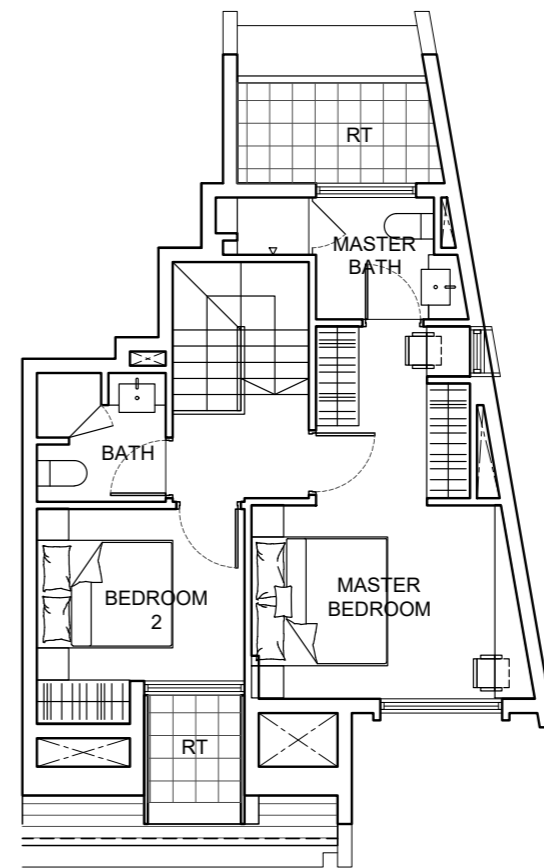
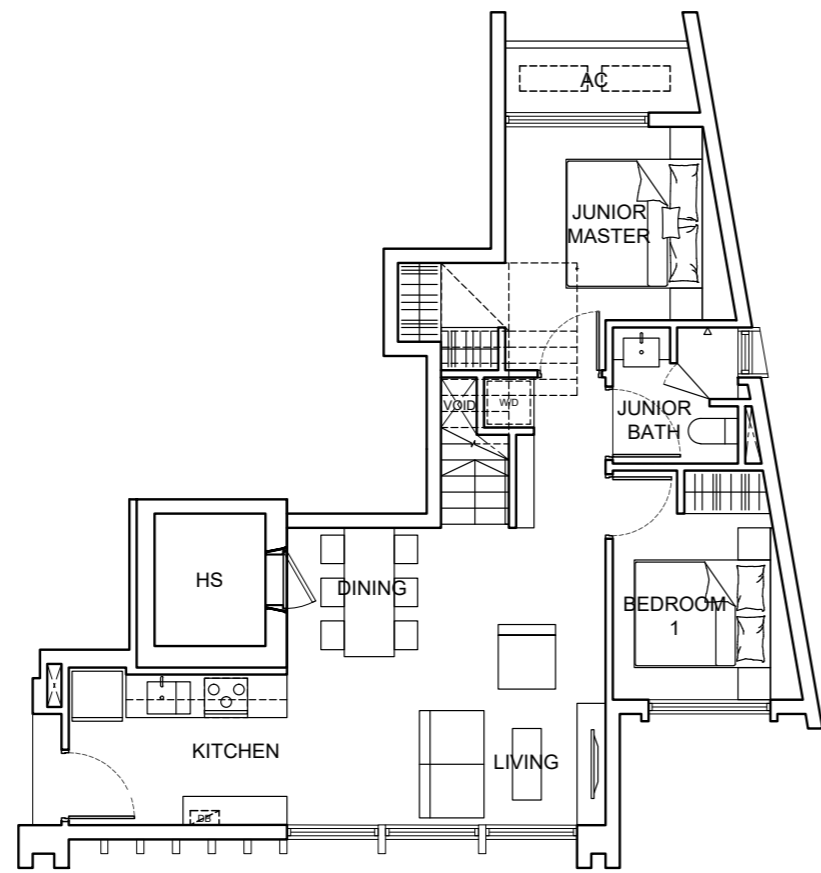
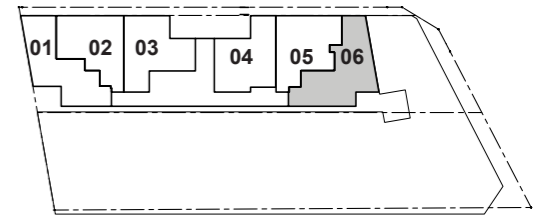

#05-06 NOVEL 4B3b (To be confirmed)